

First Floor

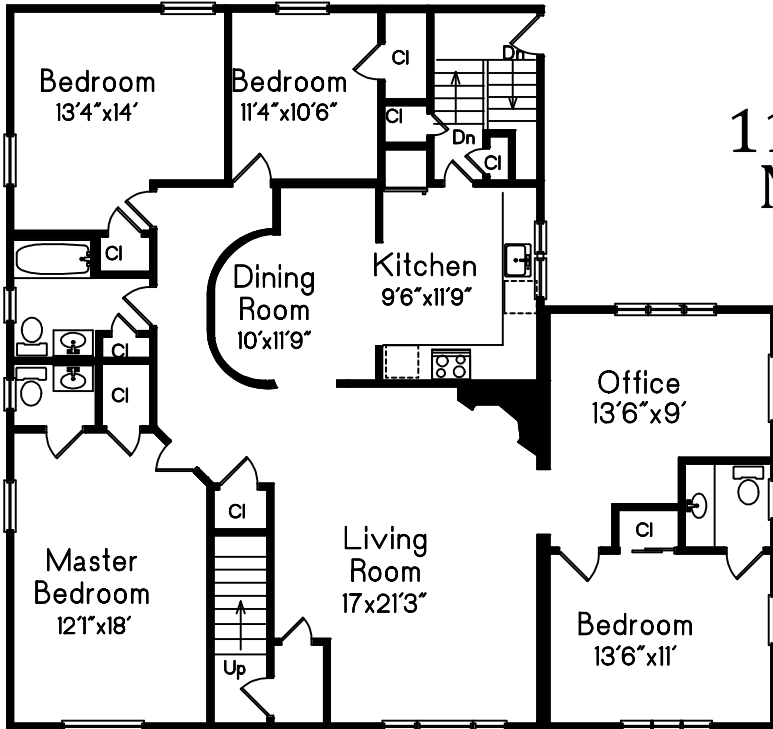

11 Glazer Road  
Newton, MA

Basement

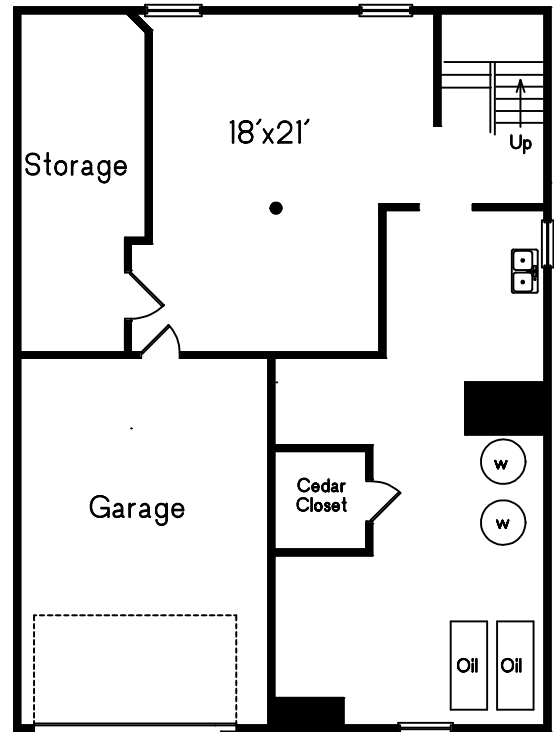

Second Floor

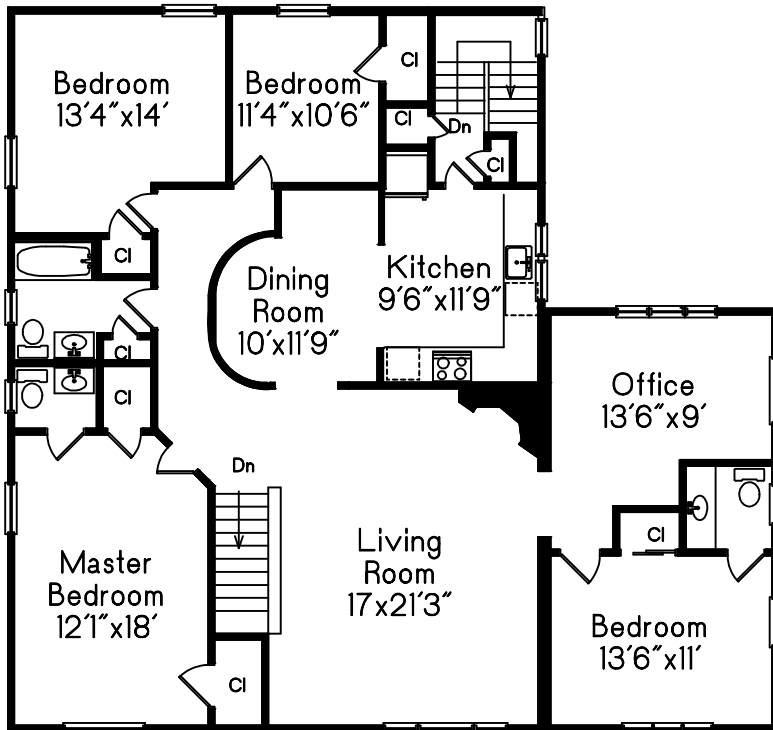

**C** Carol Meyer  
781-455-8100  
Copyright 2019

This drawing is an artistic rendering intended for marketing purposes only. The dimensions and/or square footage are approximate and should be verified by an independent source. This drawing is copyright protected and therefore licensed for use by those named on the floor plan.